MODIS Active Fire Detections - September 29, 2016
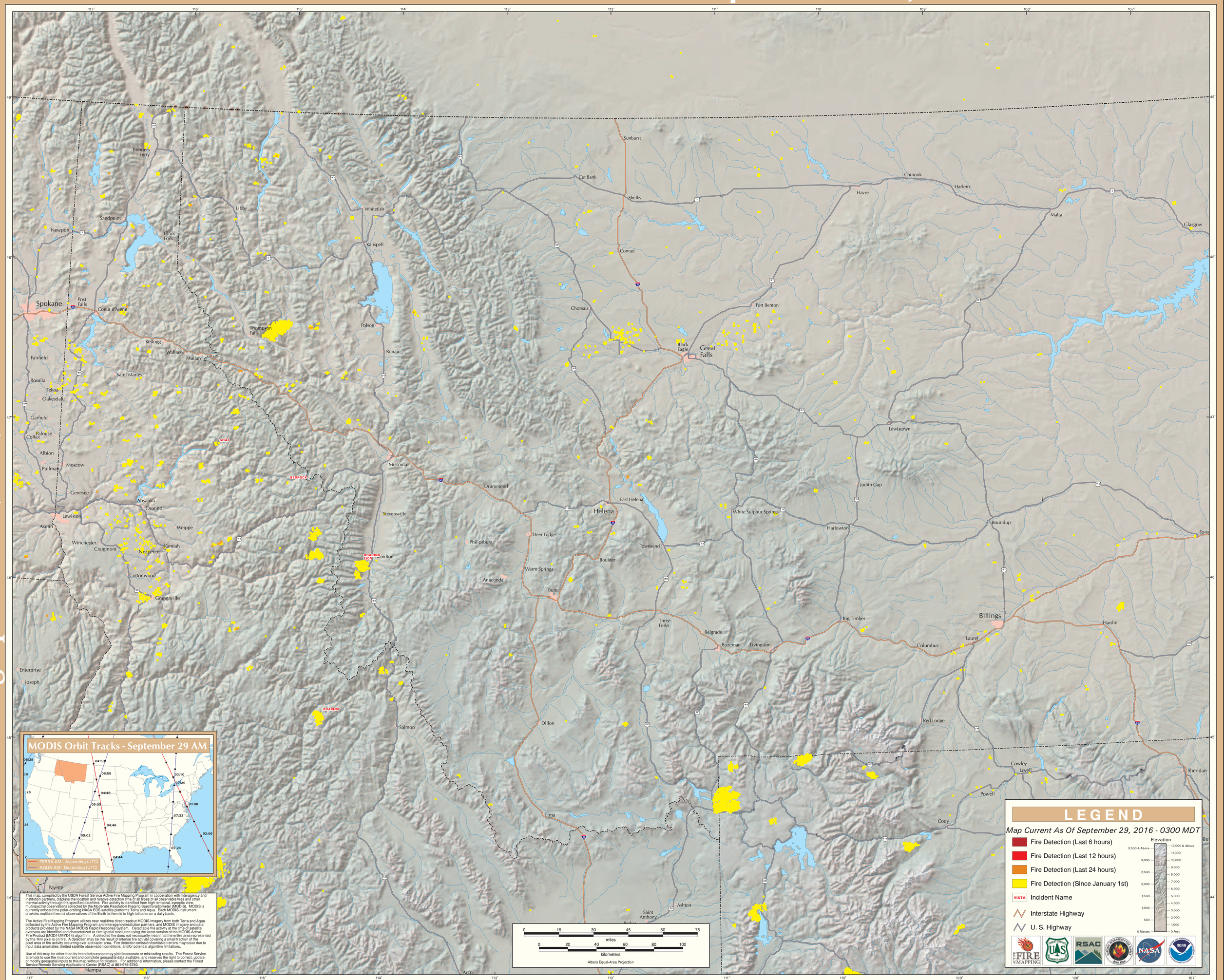
Northern Rockies Geographic Area (West)