MODIS Active Fire Detections - August 2, 2016
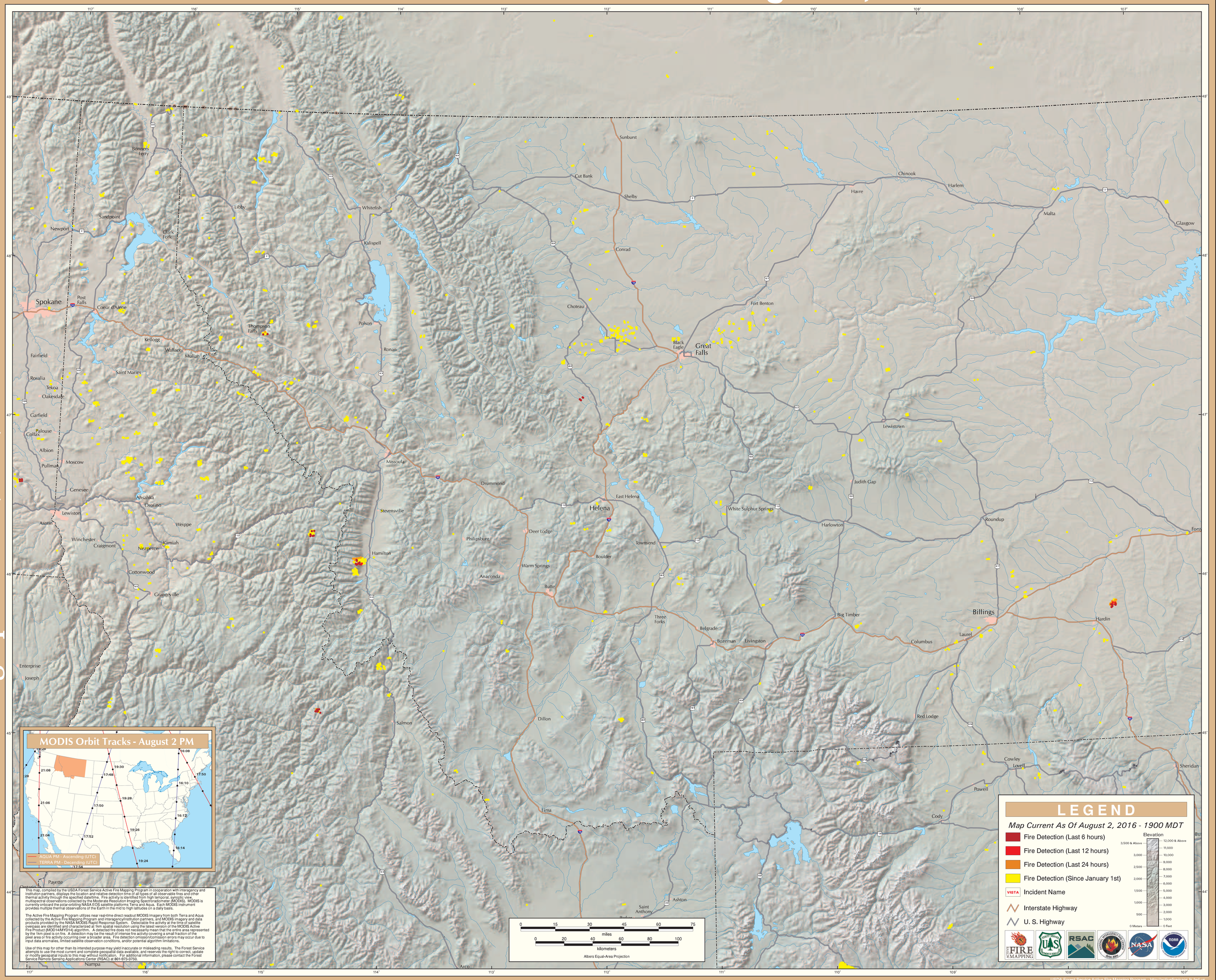
Northern Rockies Geographic Area (West)